



ПРОГРАМА / TIMETABLE
EC SUPERMOTO AND BMF ROAD RACING
GRAND PRIX BULGARIA 2018



21-23.09.2018

ПЕТЪК / FRIDAY				
14:00 - 18:00	ALL	ТЕХНИЧЕСКИ КОНТРОЛ И РЕГИСТРАЦИЯ		TECHNICAL CONTROL AND VERIFICATION
СЪБОТА / SATURDAY				
		ТЕХНИЧЕСКИ КОНТРОЛ И РЕГИСТРАЦИЯ		TECHNICAL CONTROL AND VERIFICATION
09:00 - 09:15	SP 125	СВОБОДНА ТРЕНИРОВКА	15	FREE PRACTICE
09:20 - 09:35	F600	СВОБОДНА ТРЕНИРОВКА	15	FREE PRACTICE
09:45 - 10:00	SSP+SBK	СВОБОДНА ТРЕНИРОВКА	15	FREE PRACTICE
10:05 - 10:20	F1000	СВОБОДНА ТРЕНИРОВКА	15	FREE PRACTICE
10:25	СУПЕРМОТО	БРИФИНГ СЪС СЪСТЕЗАТЕЛИТЕ		RIDERS BRIEFING
10:30 - 10:45	SM65+SM85	СВОБОДНА ТРЕНИРОВКА 1	15	FREE PRACTICE 1
10:50 - 11:10	OPEN + S3	СВОБОДНА ТРЕНИРОВКА 1	20	FREE PRACTICE 1
11:20 - 11:35	SP 125	ТРЕНИРОВКА ЗА ВРЕМЕ 1	15	TIME PRACTICE 1
11:40 - 12:00	F600	ТРЕНИРОВКА ЗА ВРЕМЕ 1	20	TIME PRACTICE 1
12:10 - 12:30	SSP+SBK	ТРЕНИРОВКА ЗА ВРЕМЕ 1	20	TIME PRACTICE 1
12:35 - 12:55	F1000	ТРЕНИРОВКА ЗА ВРЕМЕ 1	20	TIME PRACTICE 1
		ПАУЗА		BREAK
13:30 - 13:45	SCOOTERS	СВОБОДНА ТРЕНИРОВКА	15	FREE PRACTICE
13:50 - 14:05	SM65+SM85	СВОБОДНА ТРЕНИРОВКА 2	15	FREE PRACTICE 2
14:10 - 14:30	OPEN + S3	СВОБОДНА ТРЕНИРОВКА 2	20	FREE PRACTICE 2
14:40 - 14:55	SP 125	ТРЕНИРОВКА ЗА ВРЕМЕ 2	15	TIME PRACTICE 2
15:00 - 15:20	F600	ТРЕНИРОВКА ЗА ВРЕМЕ 2	20	TIME PRACTICE 2
15:30 - 15:50	SSP+SBK	ТРЕНИРОВКА ЗА ВРЕМЕ 2	20	TIME PRACTICE 2
15:55 - 16:15	F1000	ТРЕНИРОВКА ЗА ВРЕМЕ	15	TIME PRACTICE
16:25 - 16:40	SM65+SM85	ТРЕНИРОВКА ЗА ВРЕМЕ	15	TIME PRACTICE
16:45 - 17:05	OPEN + S3	ТРЕНИРОВКА ЗА ВРЕМЕ	20	TIME PRACTICE
17:10 - 17:30	SCOOTERS	ТРЕНИРОВКА ЗА ВРЕМЕ	20	TIME PRACTICE

НЕДЕЛЯ / SUNDAY		NEW / НОВА		
08:30 - 08:45	SCOOTERS	WARM UP	15	WARM UP
08:50 - 09:05	SM65+SM85	WARM UP	15	WARM UP
09:10 - 09:25	OPEN + S3	WARM UP	15	WARM UP
09:35 - 09:50	SP 125	WARM UP	15	WARM UP
09:55 - 10:10	F600	WARM UP	15	WARM UP
10:15 - 10:30	SSP+SBK	WARM UP	15	WARM UP
10:35 - 10:50	F1000	WARM UP	15	WARM UP
11:00	ВСИЧКИ	ОФИЦИАЛНО ОТКРИВАНЕ		OFFICIAL OPENING
11:20	SP125	ЗАТВАРЯНЕ НА ПРЕДСТАРТОВАТА ЗОНА		PRESTART ZONE CLOSES
11:30 - 11:50		СТАРТ	8 L	RACE
		НАГРАЖДАВАНЕ		PRIZEGIVING
12:00	SM65+SM85	ДОСТЪПЪТ ДО СТАРТОВАТА РЕШЕТКА Е ОТВОРЕН		ACCESS TO GRID OPENS
12:05	SM65+SM85	ДОСТЪПЪТ ДО СТАРТОВАТА РЕШЕТКА Е ЗАТВОРЕН		ACCES TO GRID CLOSES
12:07	SM65+SM85	НАЧАЛО НА 2 WARM UP ОБИКОЛКИ		START OF 1 WARM UP LAP
12:10 - 12:25	SM65+SM85	МАНШ 1	8L	RACE 1
12:30	OPEN + S3	ДОСТЪПЪТ ДО СТАРТОВАТА РЕШЕТКА Е ОТВОРЕН		ACCESS TO GRID OPENS
12:35	OPEN + S3	ДОСТЪПЪТ ДО СТАРТОВАТА РЕШЕТКА Е ЗАТВОРЕН		ACCES TO GRID CLOSES
12:37	OPEN + S3	НАЧАЛО НА 2 WARM UP ОБИКОЛКИ		START OF 1 WARM UP LAP
12:40 - 13:00	OPEN + S3	МАНШ 1	12L	RACE 1
13:05	SCOOTERS	ЗОНАТА ЗА ИЗЧАКВАНЕ СЕ ЗАТВАРЯ		WAITING ZONE CLOSES
13:10 - 13:25		СТАРТ	15L	RACE
		НАГРАЖДАВАНЕ		PRIZE GIVING
13:35	F600	ЗАТВАРЯНЕ НА ПРЕДСТАРТОВАТА ЗОНА		PRE START ZONE CLOSES
13:45 - 14:05		СТАРТ	10 L	RACE
		НАГРАЖДАВАНЕ		PRIZEGIVING
14:30	SSP+SBK	ЗАТВАРЯНЕ НА ПРЕДСТАРТОВАТА ЗОНА		PRE START ZONE CLOSES
14:40 - 15:00		СТАРТ	12L	RACE
		НАГРАЖДАВАНЕ		PRIZEGIVING
15:15	F1000	ЗАТВАРЯНЕ НА ПРЕДСТАРТОВАТА ЗОНА		PRE START ZONE CLOSES
15:25 - 15:45		СТАРТ	10 L	RACE
		НАГРАЖДАВАНЕ ВМУ + ОТБОРНО		PRIZEGIVING BMU
16:00	SM65+SM85	ДОСТЪПЪТ ДО СТАРТОВАТА РЕШЕТКА Е ОТВОРЕН		ACCESS TO GRID OPENS
16:05	SM65+SM85	ДОСТЪПЪТ ДО СТАРТОВАТА РЕШЕТКА Е ЗАТВОРЕН		ACCES TO GRID CLOSES
16:07	SM65+SM85	НАЧАЛО НА 2 WARM UP ОБИКОЛКИ		START OF 1 WARM UP LAP
16:10 - 16:25	SM65+SM85	МАНШ 2	8 L	RACE 2
16:30	OPEN + S3	ДОСТЪПЪТ ДО СТАРТОВАТА РЕШЕТКА Е ОТВОРЕН		ACCESS TO GRID OPENS
16:35	OPEN + S3	ДОСТЪПЪТ ДО СТАРТОВАТА РЕШЕТКА Е ЗАТВОРЕН		ACCES TO GRID CLOSES
16:37	OPEN + S3	НАЧАЛО НА 2 WARM UP ОБИКОЛКИ		START OF 1 WARM UP LAP
16:40 - 17:00	OPEN + S3	МАНШ 2	12 L	RACE 2
17:00	СУПЕРМОТО	НАГРАЖДАВАНЕ SM JUNIOR, S3 & OPEN		PRIZEGIVING SUPERMOTO SM JUNIOR, S3 & OPEN





SUPPLEMENTARY REGULATIONS

BMU European SuperMoto Championship 2018

Round 5

September, 21-23, 2018

Venue: SuperMoto Circuit "Dolna Mitropolia - Pleven"

1. ORGANIZERS

Bulgarian Motorcycle Federation (BMF) / MSC Pleven

2. CLASSES

SM65

SM85

S3

OPEN

3. ACCESS

See attached map

Nearest city: Pleven, at 12km. from the circuit,

GPS coordinates of the circuit: 43°27'33.30"N , 24°31'59.96"E

4. CIRCUIT INFORMATION

SuperMoto Circuit "Dolna Mitropolia - Pleven"

length: 1600m./all asphalt/

width: 7m.

BMF homologation

5. NEAREST HOSPITAL

Name: UMBAL d-r George Stranski

Approximate distance from venue: 10km.

<http://umbalpleven.com/>



6. OFFICIALS

BMU Steward:	Bogdan Nikolov
Race Director:	Panteley Naydev
Chief Technical Steward:	Georgi Pashov
Administrative control:	Ivo Tsvetanov
Paddock Official:	Rumen Nikolov
Timekeeper:	Deyan Tsvetkov
CMO:	Dr. Burya Radeva
Chief Flagmarshals:	Rumen Markovski

7. MEETINGS OF THE RACE DIRECTION

Friday

Saturday 18:30

Sunday 17.30

Venue: Race Direction Office

8. ADMINISTRATIVE AND TECHNICAL CONTROL

Friday 15:30 – 19:30 / Saturday 07:30 – 08:00

9. INSURANCE, ENTRIES AND STARTING PERMISSIONS

All riders must be authorized by their national federation (FMN) in order to participate in the event(s) via starting permission plus license confirmation (to be presented at the administrative control).

All entries must be sent minimum 2 days before the beginning of the Administrative control.

All riders will be required to sign additional documents at the Administrative control.

Riders under the age of 18 (minors) must be accompanied by a legal representative (parent or guardian) at the technical and Administrative control.

By signing and stamping the Starting permission for a rider, their FMN declares that the rider in question:

- has a valid insurance for motorcycling sports according to FIM Europe requirements,
- has no bans or prohibitions that prevent them to participate in the event,
- is physically and mentally fit to participate in the event,
- has the sporting skills of the required level in order to participate in the event without endangering him or other participants during the event

The organizers disclaim all responsibility for damage to a motorcycle, its accessories and components arising out of an accident, fire or other cases.

The organizers have contracted a third party insurance according the BMU regulations for the days of the event (Friday, Saturday and Sunday) for the amount of 180 000 euro.

All Starting permissions must be sent to

Ivo Tsvetanov

Email: ivotsv@gmail.com, mobile: +359 886 411 400

10. ENTRY FEE

50 euro per rider for S3 and OPEN, 25 euro per rider for SM65 and SM85



11. FREE PRACTICES, TIME PRACTICES AND RACES

Free practices, Timed Practices and Races will be run according to the timetable enclosed.

12. RENUNCIATION OF ANY RECOURSE AGAINST SPORTING AUTHORITIES

Riders renounce all rights of appeal against the organizer, his representatives or agents by arbitration or before a tribunal or any other manner not foreseen by the BMU Regulations or the FIM Europe Sporting Code where applicable, for any damages for which they could be liable in consequence of all acts or omissions on the part of the organizer, his officials, representatives or agents in the application of these regulations or contributed to or arising out of their actions.

SPECIFIC AND ADDITIONAL REGULATIONS FOR THE EVENT:

- a) Friday, 21.09.2018 the access to the paddock will be opened after 12:00 midday.

Place and date: Sofia, August 21st, 2018

Approved by Organizer: BMF / MSC Pleven

Approved by Race Director: Panteley Naydev

Approved by BMU: August 21st, 2018, Tsvetanov

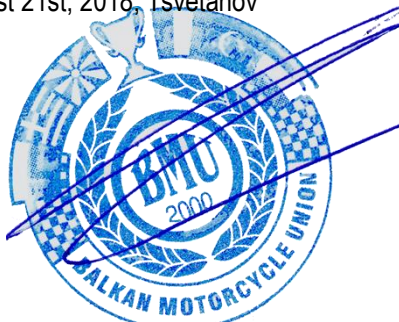

Enclosed:

Map of the circuit
Access Map

CIRCUIT LAYOUT / CIRCUIT FACILITIES

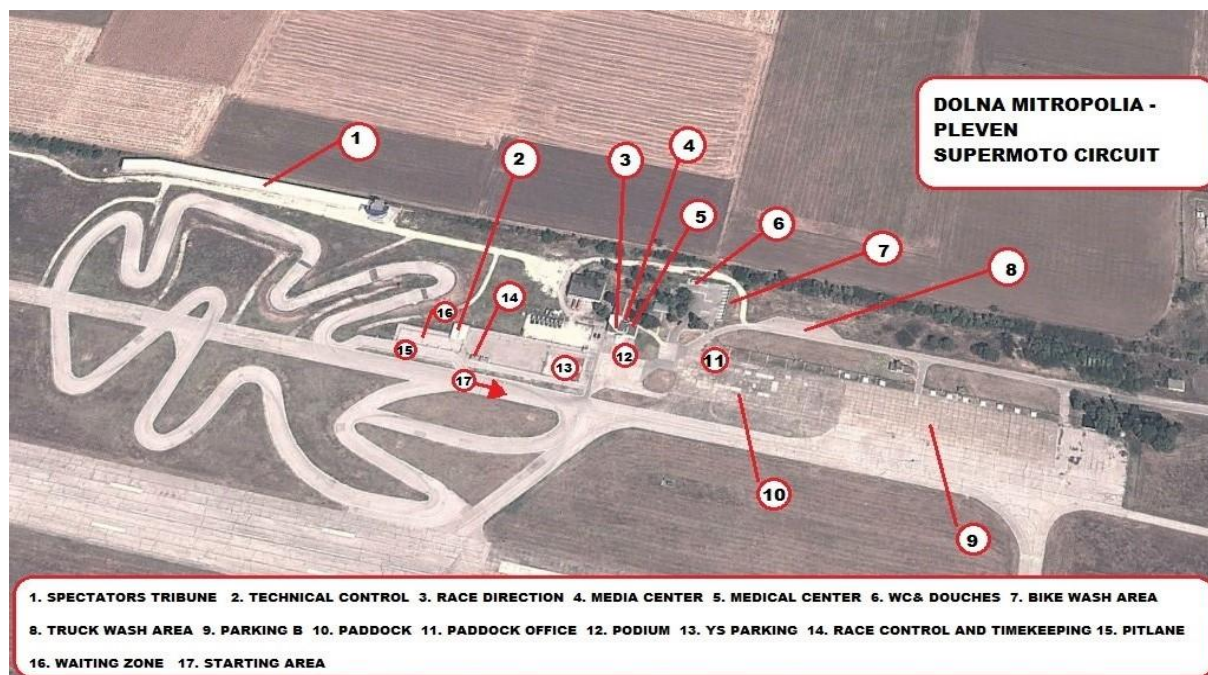

ACCESS MAPS

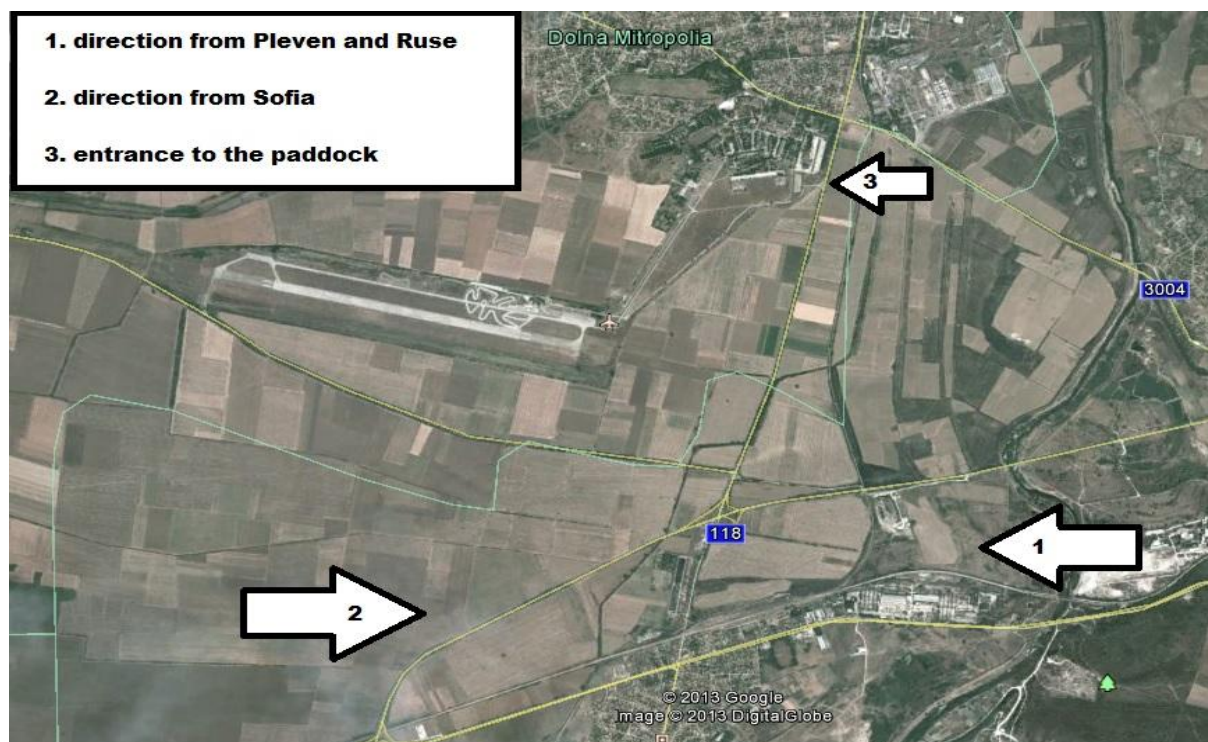



FIM Europe Supermoto European Championship Supplementary Regulations

Title of the meeting FIM EUROPE SUPERMOTO EUROPEAN CHAMPIONSHIP SMJ/S3

Venue: DOLNA MITROPOLIA - PLEVEN IMN: 721/03

Classes: SM JUNIOR AND S3 Date: 22-23.09.2018

Organizing FMN: BMF Country: BULGARIA

Access:

Nearest Airport: SOFIA at: 150 km from the circuit

Motorway: E83 National Road: 118

Nearest town: PLEVEN at: 10 km from the circuit

Direction: NORHT (North/South/West/East)

Nearest Hospital: UMBAL GEORG STRANSKI at: 12 km from the circuit

Hospital Address: Pleven 5800, 8A Georgi Kochev Str.

Phone: + 359 64 886 100 Fax: + _____

1. ORGANIZER: Bulgarian Motorcycle Federation

Address: Sofia 1000, 22 Pozitano Str.

Phone: + 359 2 981 89 89 Fax: + 359 2 980 59 34

E-Mail: office@bfm.bg

Web.Site: _____

2. ENTRIES:

Entry forms duly approved by the participants must be send to:

Bulgarian Motorcycle Federation

Address:

Sofia 1000, 22 Pozitano Str.

Phone: + **359 2 981 89 89**

Fax: + **359 2 980 59 34**

E-Mail:

IVOTSV@GMAIL.COM

not later than: 1.5.2018 (30 days before the meeting)

3. SECRETARIAT OF THE MEETING:

supermoto circuit Dolna Mitropolia

Address:

Phone: + **359 886 411 400**

Fax: +

E-Mail:

IVOTSV@GMAIL.COM

4. WELCOME CENTER:

Place:

supermoto circuit Dolna Mitropolia

Open on:

Thursday:

from:

to:

Friday:

from:

10:00 AM

to:

8:00 PM

Saturday:

from:

7:30 AM

to:

8:00 PM

Sunday:

from:

7:30 AM

to:

8:00 PM

5. CIRCUIT:

Name of the circuit:

SUPERMOTO CIRCUIT DOLNA MITROPOLIA

Length of the course:

1600

m.

Minimum width:

10

m.

A drawing of the circuit is attached to these regulations.

The race office must be equippt with a high speed internet connection over the whole meeting.

6. OFFICIALS:

Jury president email:	PANTELEY NAYDEV	FIM Lic. Nr.	TBA
FMNR Jury member email:	BOGDAN NIKOLOV	FIM Lic. Nr.	TBA
Secretary of the Jury	NILYUFER TSVETANOVA		
Clerk of the course: email:	IVO TSVETANOV	FIM Lic. Nr.	3086
Chief Technical Steward:	GEORGI PASHOV	FIM Lic. Nr.	11567
Chief Timekeeper:	DEYAN TSVETKOV	FIM Lic. Nr.	TBA
Environmental Steward:	GALYA STANCHEVA	FIM Lic. Nr.	9218
Chief Medical Officer:	TBA	FIM Lic. Nr.	TBA
Press Officer:	NIKOLAY ILIEV		
Paddock Official:	RUMEN MARKOVSKI		

The meeting will be organized in conformity with the FIM Europe Sporting Code, the FIM Europe SM rules, CMS Regulations, the general rules of the **BMF** (FMNR), where applicable, and this Supplementary Regulations which have been duly examined and approved by the (FMNR) **BMF**

7. STARTING NUMBERS:

All riders will receive from the SMCOM a permanent starting number to be used for the entire season. Changing during the season without prior written approval of the SMCOM is not possible.

8. CIRCUIT CONTROL:

Meeting point: At the starting grid.
See attached Time Schedule.

9. MEETING WITH THE ORGANIZERS

Venue: Jury Room
See attached Time Schedule.

10. TECHNICAL CONTROL AND VERIFICATIONS.

Venue: The Technical control post.
See attached Time Schedule.

11. JURY MEETINGS

Venue: Jury Room

See attached Time Schedule.

12. RIDERS BRIEFING:

Meeting point: At the starting grid.

See attached Time Schedule.

13. PRACTISE:

See attached Time Schedule

14. QUALIFYING:

See attached Time Schedule

15. FREE START SESSION:

See attached Time Schedule

16. WARM UP:

See attached Time Schedule

17. WARM UP LAP:

See attached Time Schedule

18. WAITING ZONE:

See attached Time Schedule

19. RACES:

See attached Time Schedule

20. FUEL:

In according with FIM specifications.

21. INSURANCE:

By endorsing the application form for entry, the FMN of the rider certifies that the rider is insured in according with the FIM Europe requirements.

The organizer has contacted a third party insurance in according with Art. 110.1 of the FIM Europe Sporting Code. This insurance includes a guarantee of the minimum amount as stipulated by the FIM Europe Management Council. The Insurance comes in effect 1 day before the first practise and ends at the end of the racing day (Sunday 24:00)

The organizer disclaims all responsibility for damage to a motorcycle, its accessories and components arising out of an accident, fire or other incident.

22. PROTEST AND APPEALS:

Any person or group of persons (rider, entrant, manufacturer, official, etc.), recognized by the FIM Europe and concerned by a decision taken under the authority of the FIM Europe, may ask for redress for the consequences of that decision.

Protest must be lodged according to the FIM Europe Disciplinary and Arbitration Code and the Supplementary Regulations and be accompanied by a fee of 350,- € or equivalent amount in local currency, returnable if the protest is justified.

In general, protests against eligibility of a rider entered, must be made before the start of the official practice.

Protests against results must be presented to the Jury within 30 minutes following the publishing of the results.

An appeal can be made according to the FIM Europe Rules.

Protest entailing a fuel control: See FIM Europe SM rulebooks.

23. PRIZE-GIVING CEREMONY:

Venue of the prize-giving ceremony:

See attached Timetable.

The first three riders are invited to attend the prize-giving ceremony.

If invited attendance to the prize giving ceremony or press conference is compulsory.

24. INTERPRETATION OF THE SUPPLEMENTARY REGULATIONS:

The interpretation of this regulations rests entirely with the Jury. In case of dispute, regarding the interpretation or if there is any difference between the two official texts, the English text will prevail.

25. MISCELLANEOUS:

The maximum fee for Transponders rent is 100.-€, the fee has to be paid back after return of the Transponder.

Place and date: 10.04.2018 / SOFIA

The race office is equipped with a high speed internet connection over the whole meeting.

The Clerk of the Course: IVO TSVETANOV

Approved by FMNR: BMF

Approved by FIM Europe: 10/04/2018 TSVETANOV



Attachments:

A map of the region, including the venue of the circuit

Time Schedule

Drawing of the circuit

map of the region

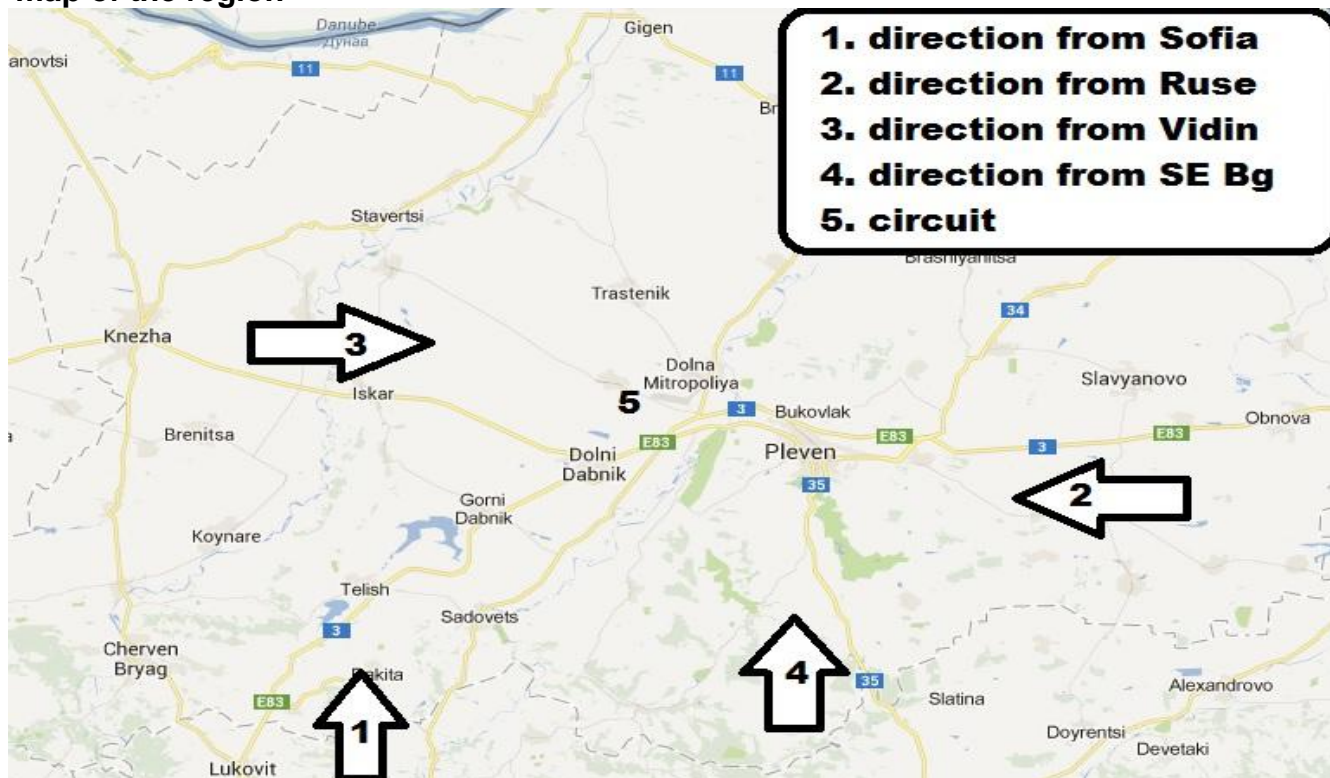

map of the track

